

The product using material and processing must conform to the "WL-PZ-001"HSF technical standard control requirements

RoHS

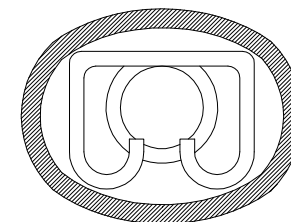
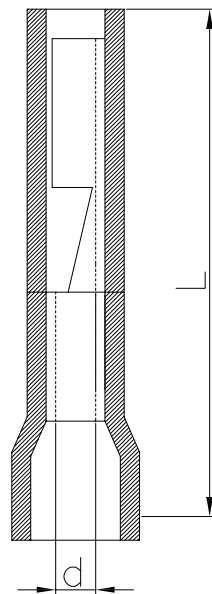
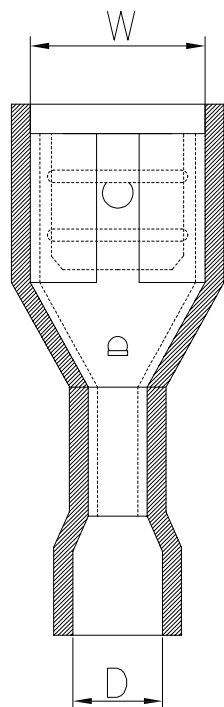

备注:

1. 端子材质: 黄铜, 厚度: 0.4 ± 0.01
2. 绝缘材质: PVC, 绝缘护套温度: 常温
绝缘护套颜色: 红色
3. 表面处理: 镀锡, 镀层厚度: $2.5\mu\text{m}-5\mu\text{m}$
镀层温度: $120^\circ / 2$ 小时
4. 接线类型: 绞合线
5. 最大电流: 10A

ItemNo. 料号	接插规格 Connecting spec	Dimension(mm / inch) 主要尺寸			
		W ± 0.2	D ± 0.3	d ± 0.2	L ± 0.5
WLLF1F1-AB003CA55	0.8*6.35	7.6	3.7	1.7	22.5

REV.	REVISION RECORD	DATE		GENERAL TOLERANCES		SCALE: 1:1	NAME	DATE	PART.NO:	DWG.NO:	 WanLian Teconology Co., Ltd
A0	NEW RELEASE	21.11.17		LINEAR	ANGLES	APPROVED	Wang_jr	21.11.17	WLLF1F1-AB003CA55	ENDE05	
			0.0 ± 0.35	X'REF $\pm 6^\circ$	DESIGNER	Han_Gao	21.11.17	TITLE:			
			UNIT:mm	0.00 ± 0.25	X' $\pm 3^\circ$	DRAWN	Zijun_Huang	21.11.17	PVC全绝缘护套母插端子	REV: A0	
			SIZE: A4	0.000 ± 0.10	X'X' $\pm 2^\circ$						